23 Siegtown Rd

PROPERTY FOR SALE

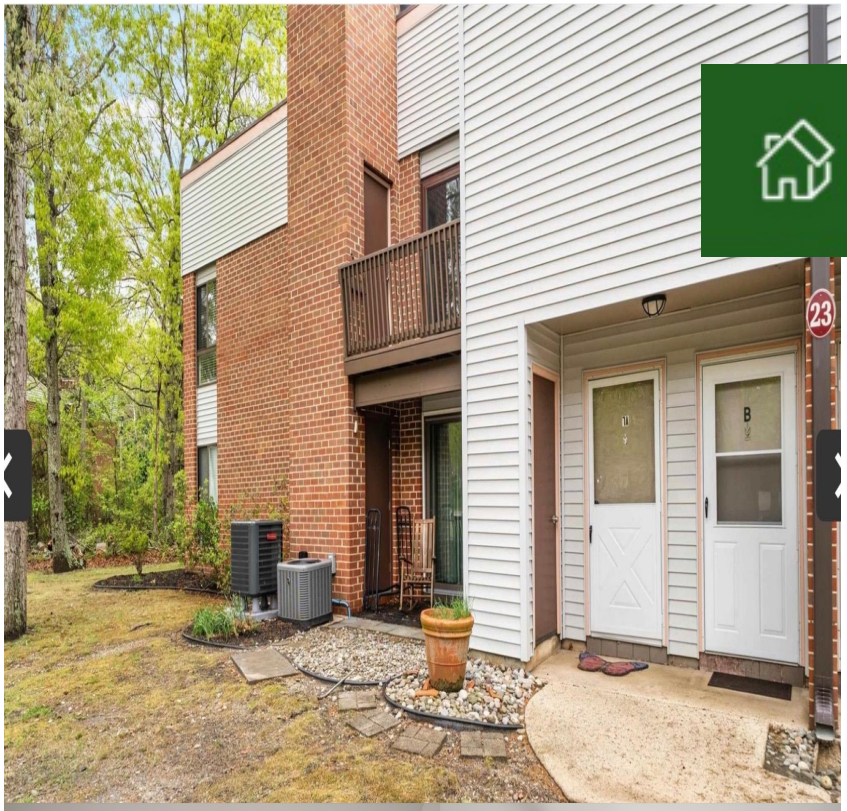

Priced at

$279,900

About the Property

Welcome to this beautifully updated 3-bedroom condo, in the sought-after Golf View Village community near Cape May Court House. Ideally located right around the corner from Avalon Links Golf Course, this home offers the perfect balance of comfort, style, and coastal convenience. Just a quick drive to the beaches of Stone Harbor and Avalon, you ll enjoy easy access to some of the Jersey Shore s most desirable destinations while coming home to a quiet, well-maintained community. Inside, the unit features a spacious and practical floor plan with generous closet space throughout. The updated kitchen shines with granite countertops and a classic subway tile backsplash, blending modern finishes with timeless appeal. Sliding glass doors lead out to your own private deck perfect for relaxi ...

Features

- 1 Bathroom
- Living Room
- Storage Space
- Oven
- Refrigerator
- Dryer
- 3 Bedroom
- Kitchen
- Range
- Microwave Oven
- Washer
- Dishwasher

Give me a call!

www.monihan.com