# 553 Irving Avenue

## PROPERTY FOR SALE

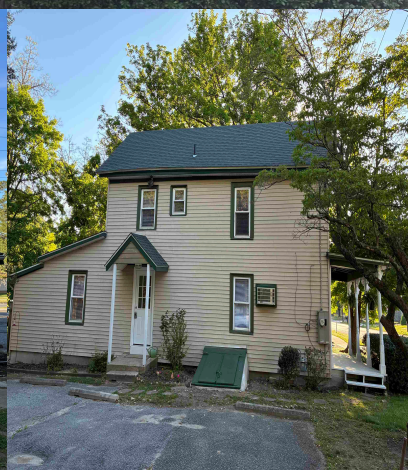

*Priced at*

**$289,000**

## About the Property

Sale includes Block 2, Lot 7, in the City of Millville. The lot is 3.4 acres and is located at the rear of 553 Irving Avenue, Deerfield Township. Annual property taxes at $900.43 and the lot is wooded and unimproved. Block 2, Lot 7 is assessed at $22,200.00. Recently upgraded 2 bedroom, 1 bath in Deerfield Township. The total acreage is approximately 6.1 acres and the rear of the property is heavily wooded offering a blend of comfort, privacy and outdoor lifestyle. Step inside to find an updated interior featuring updated kitchen with a new stainless refrigerator, updated bathroom, new flooring, and fresh paint. The home has a water conditioner and furnace, making this home move-in ready. Home is cozy at 1,200 square feet and has low taxes. The outside of the property features a combin ...

## Features

- 1 Bathroom
- 2 Bedroom
- Porch
- Living Room
- Dining Room
- Kitchen
- Laundry/Utility Room
- Storage Attic
- Range
- Oven
- Microwave Oven
- Refrigerator

## Give me a call!

www.monihan.com