4 Eldredge Avenue

PROPERTY FOR SALE

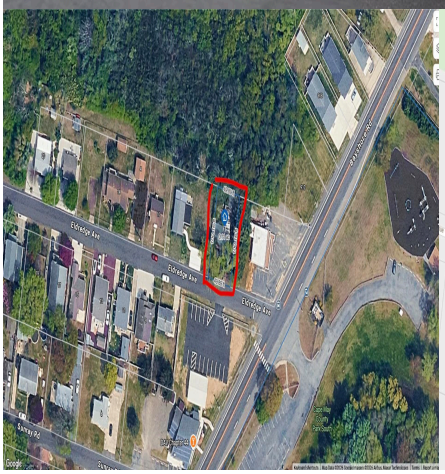

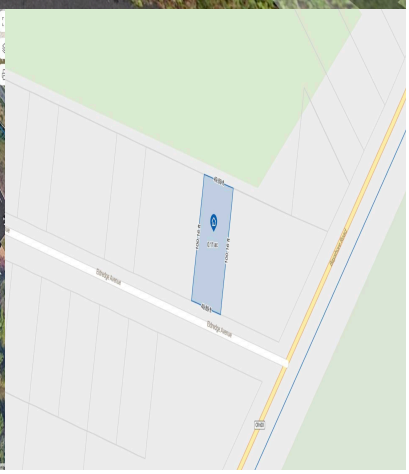

Priced at

$324,900

About the Property

Property preparations are currently underway. Additional photographs will be provided upon completion. Three bedroom, one bath home situated on a 50x100 lot in Del Haven, located near the Delaware Bay and all the shore area amenities. Whether you're looking for a primary residence, second home, or investment opportunity, this property offers plenty of potential in a sought-after location. City Water is available but has not been connect to property yet. Being sold in AS-IS condition.

Features

- 1 Bathroom
- 3 Bedroom
- Heat Fuel:Gas Natural
- Water Heater:Gas-Natural
- Ceiling Fan
- City
- Ranch

Give me a call!

www.monihan.com