933 Washington Street

PROPERTY FOR SALE

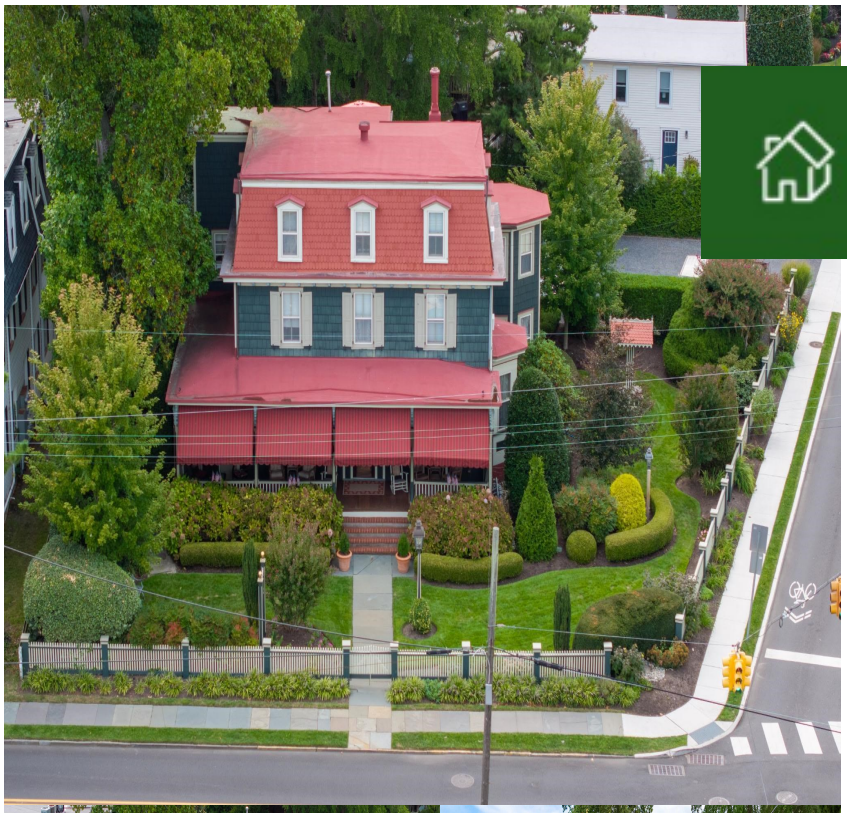

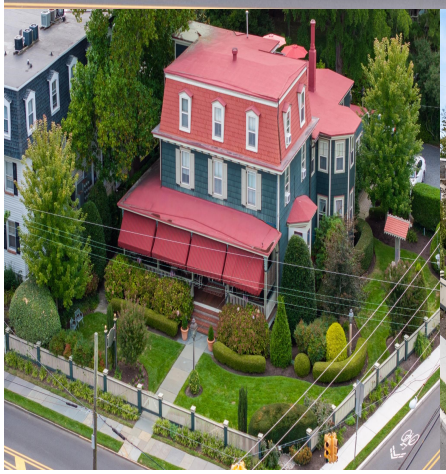

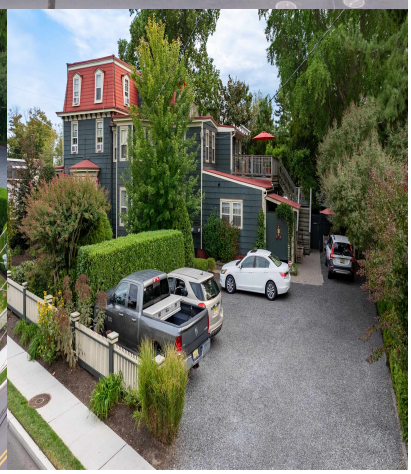

Priced at

$2,835,000

About the Property

The historic Thomas Webster House, built in 1876, prominently located at the corner of Washington Street and Madison Avenue offers an ideal, elevated location with easy access to Cape May s award winning beaches, the numerous unique shops along the Washington Street Mall, the fine Victorian architecture of the Historic District and many well renowned restaurants and cafes. This fabulous property is currently operating as four seasonal rental apartments (all with private bathrooms and kitchens) plus a spacious first floor Owners Quarters, featuring a brand new kitchen. The front of this stately home is situated a comfortable distance back from quiet tree lined Washington Street and framed by a coordinating and historically correct custom built picket fence. Surrounding the house are bea ...

Features

- 5 Bathroom
- Patio
- Porch
- Storage Building
- Sidewalks
- Living Room
- 9 Bedroom
- Deck
- Fenced Yard
- Cable TV
- Outside Shower
- Dining Room

Give me a call!

www.monihan.com