114 E Crocus Rd

PROPERTY FOR SALE

Priced at

$574,000

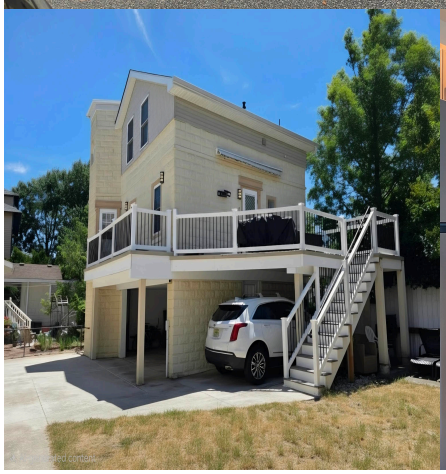

About the Property

*** Stand Alone Townhouse with 2 Private Decks *** WELCOME TO YOUR PERFECT SHORE GETAWAY! This beautifully appointed 3-bedroom, 2-bath townhouse-style condominium offers the ideal combination of style, comfort, and location in the heart of sunny Wildwood Crest! Being offered fully furnished, this property is ready for your enjoyment! The bright and inviting open floor plan features an impressive kitchen highlighted by custom cabinetry, elegant quartz countertops, a stunning glass tile backsplash, stainless steel appliances, and durable ceramic tile flooring. Recessed lighting, ceiling fans, textured drywall with attractive bullnose corners, and Andersen windows add quality craftsmanship and a polished finish throughout the home. Additional features include central air conditioning, natura ...

Features

- 2 Bathroom
- 3 Bedroom
- Living Room
- Kitchen
- Laundry/Utility Room
- Storage Space
- 1st Floor Master Bedroom
- Range
- Oven
- Microwave Oven
- Refrigerator
- Washer

Give me a call!

www.monihan.com