1101 Wissahickon Avenue

PROPERTY FOR SALE

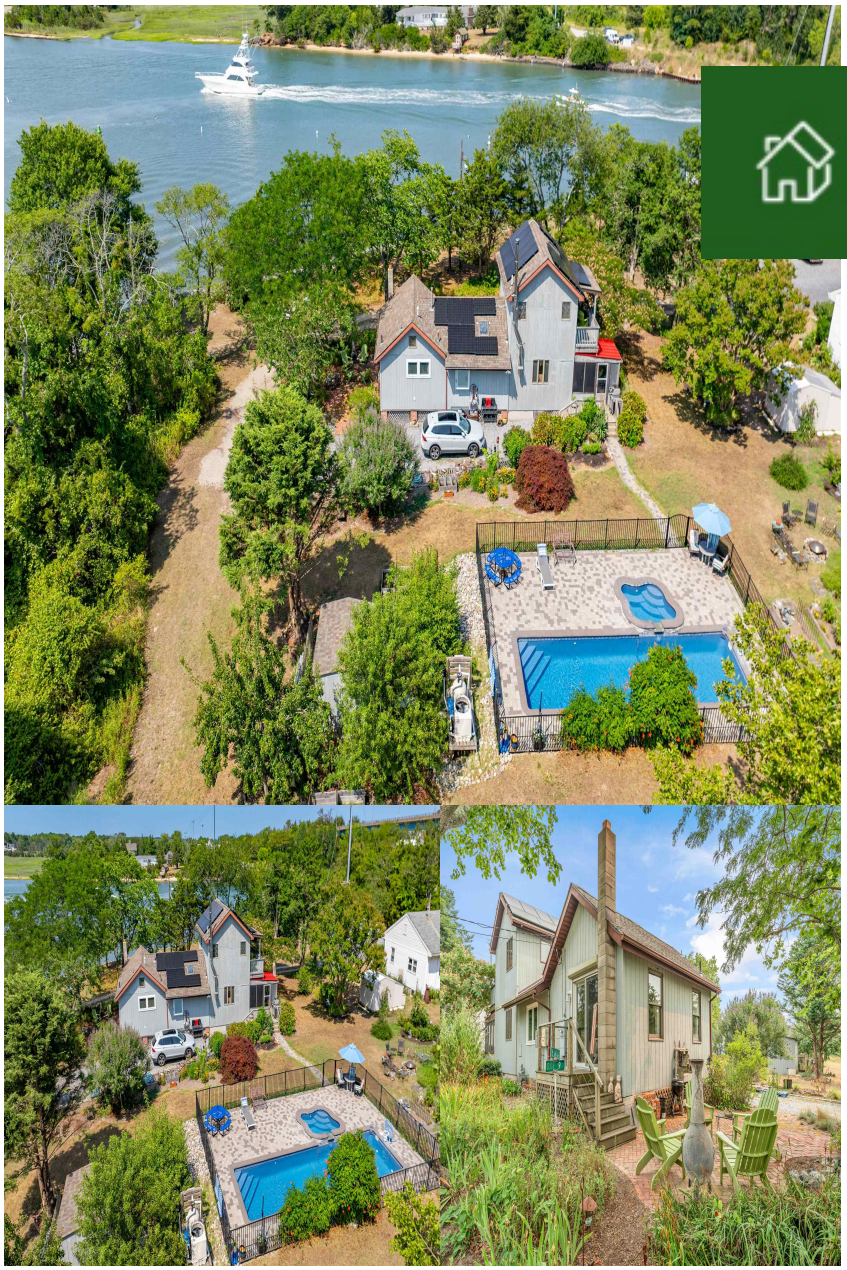

Priced at

$1,899,000

About the Property

Unobstructed wrap-around canal views on Cape Island. Unique private oasis tucked away at the end of a small gravel road on the south side of the canal. Sit on the brick patio and watch the boats go by. Launch your kayaks across the street. Walk to Lucky Bones, Mayers & The Lobster House. Enjoy the existing cottage-like home as is, or build your own dream home. Current 2-bedroom, 2-bathroom home sits on 100x100 lot. Enter through the 12x20 screened in porch. Second floor master en-suite includes walk-in closet and sliders out to a private back deck. Hardwood floors throughout. Solar panels already paid in full. Wood burning stove provides optional ambiance and warmth on cooler evenings. Upgraded kitchen with quartz countertops and stainless steel appliances feature a huge center islan ...

Features

- 2 Bathroom
- 2 Bedroom
- Patio
- Screened Porch
- Storage Building
- In Ground Pool
- Whirpool/Spa
- Living Room
- Kitchen
- Eat-In-Kitchen
- Laundry/Utility Room
- Loft

Give me a call!

www.monihan.com