1099 Somers Point Rd Rd

PROPERTY FOR SALE

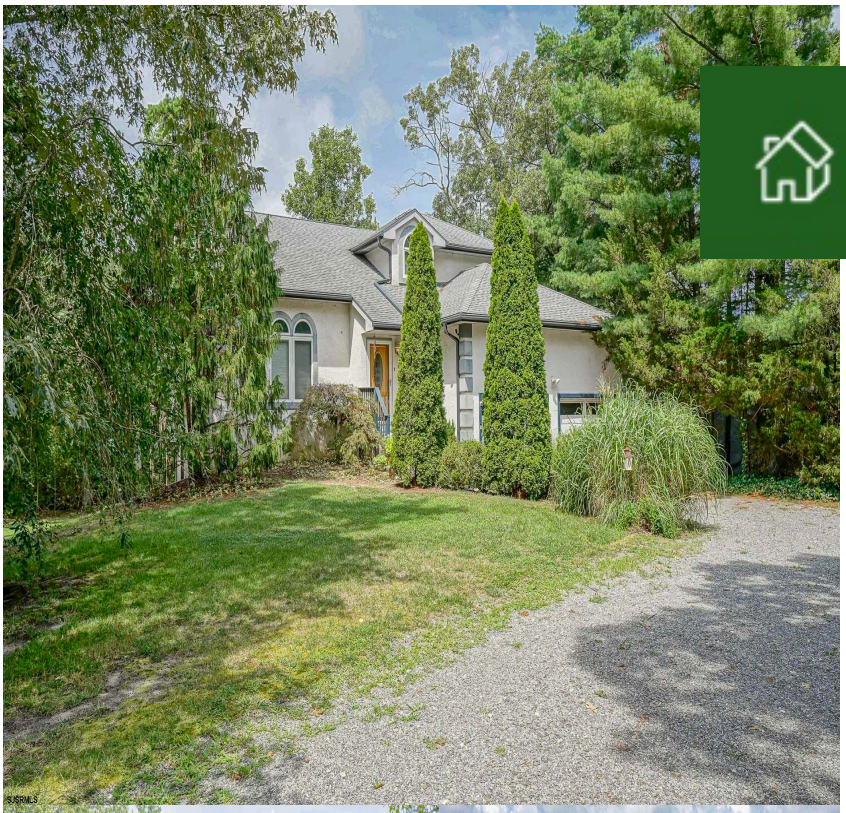

Priced at

$475,000

About the Property

Your personal sanctuary awaits on the tranquil banks of the Great Egg Harbor River, nestled along a private waterfront parcel on picturesque Somers Point Road. This architecturally stunning home, graced with contemporary elegance, rises to soaring ceilings and welcomes you with an expansive, sun-drenched open floor plan. Flow seamlessly from the living room to the dining area and family room, each space thoughtfully designed for comfort and connection. Step into the screened-in porch or onto the generous deck—ideal for morning coffees, sunset dinners, or simply savoring the gentle river breeze. Below, the daylight walk-out basement offers limitless possibilities, featuring a stylish dry bar and space ready to transform into your dream bonus room, home theater, or vibrant game room—the ...

Features

- 2 Bathroom
- 3 Bedroom
- Deck
- Porch
- Porch Screened
- Shed
- Den/TV Room
- Dining Room
- Laundry/Utility Room
- Dishwasher
- Dryer
- Electric Stove

Give me a call!

www.monihan.com