9 Thicket St Street

PROPERTY FOR SALE

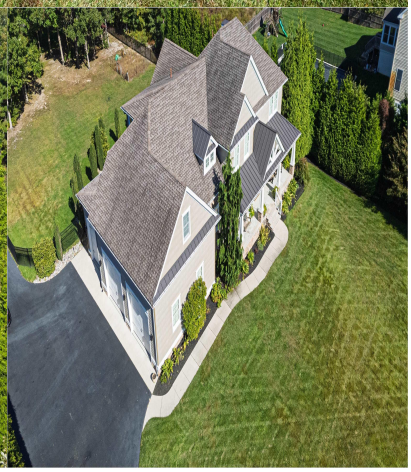

Priced at

$1,250,000

About the Property

Step into unparalleled luxury with this exquisite 5 bedroom, 3.5 bath home, in a desirable Upper Township neighborhood. This isn't just a house; it's a meticulously upgraded sanctuary waiting for you to call it home. Walk through the front door into a welcoming foyer, setting the stage for the elegance within. To your right, a versatile room awaits, ideal for a guest bedroom or a sophisticated home office. To your left, a dining room ready for your touches to make the most memorable dinners. The heart of the home is the brand-new, upscale kitchen, with a built-in beverage station with 2 beverage fridges! A true chef's dream with custom range hood being installed! It boasts all new appliances, new flooring, and an abundance of counter and cabinet space—perfect for entertaining. Prepare ...

Features

- 3 Bathroom
- Deck
- Patio
- Porch
- Breakfast Nook
- Laundry/Utility Room
- 5 Bedroom
- Fenced Yard
- Paved Road
- Sprinkler System
- Dining Room
- Library/Study

Give me a call!

www.monihan.com