439 W Delilah Rd

PROPERTY FOR SALE

Priced at

$345,000

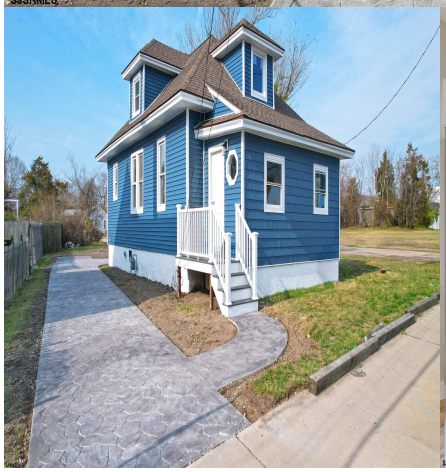

About the Property

3% down to qualified buyers and other flexible financing options may be available!!! Please call for more information. Fully renovated 4-bedroom, 2 full bath home offering modern upgrades throughout. The brand-new kitchen features stainless steel appliances, glass tile backsplash, new cabinetry, tile flooring, and recessed lighting—perfectly designed for both everyday living and entertaining. All new flooring flows throughout the home, complemented by stylish, updated lighting fixtures. Both full bathrooms have been beautifully renovated with floor-to-ceiling tile in the tub areas and contemporary finishes. The spacious second-floor primary suite is a true retreat, featuring a large walk-in closet and private en suite bath. Enjoy added curb appeal with a brand-new stamped concrete drivew ...

Features

- 2 Bathroom
- Curbs
- Patio
- Sidewalks
- Eat In Kitchen
- In-Law Quarters
- 4 Bedroom
- Deck
- Porch
- Den/TV Room
- Great Room
- Laundry/Utility Room

Give me a call!

www.monihan.com