1539 Pinehurst Dr

PROPERTY FOR SALE

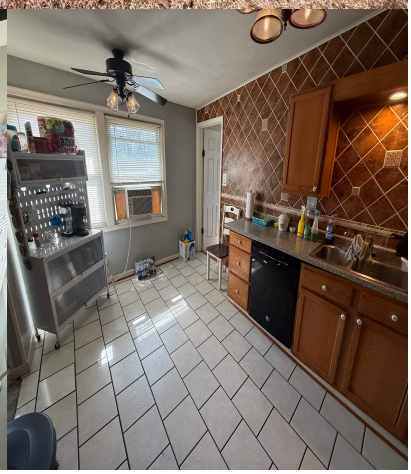

Priced at

$269,900

About the Property

Welcome to Clover Leaf Lakes Neighborhood!! This ideally located Ranch-Style home is situated on a spacious lot with a roomy front yard and fenced backyard. Upon entry the home features a Sun Room with high ceilings and large windows which all the natural light to illuminate the space. A formal Dining Room is just off the Sun Room with convenient access to the Eat-In Kitchen with Stainless Steel Appliances. Additional, this property has 3 - 4 Bedrooms which the 4th bedroom could also serve as an office, playroom or den. A Full Bathroom completes the interior features. The exterior features of the home includes: 3 Decks, Fenced-In Yard and plenty of Natural Foliage. TENANT OCCUPIED- 48 to 72 HOURS NOTICE FOR ALL SHOWINGS. CALL FOR APPOINTMENT, SOLD AS IS WITH TENANT. NO SHOWINGS MONDAY, WED ...

Features

- 1 Bathroom
- Deck
- Shed
- Dining Room
- Great Room
- Dryer
- 4 Bedroom
- Fenced Yard
- Den/TV Room
- Eat In Kitchen
- Dishwasher
- Gas Stove

Give me a call!

www.monihan.com