1911 Hummock Avenue

PROPERTY FOR SALE

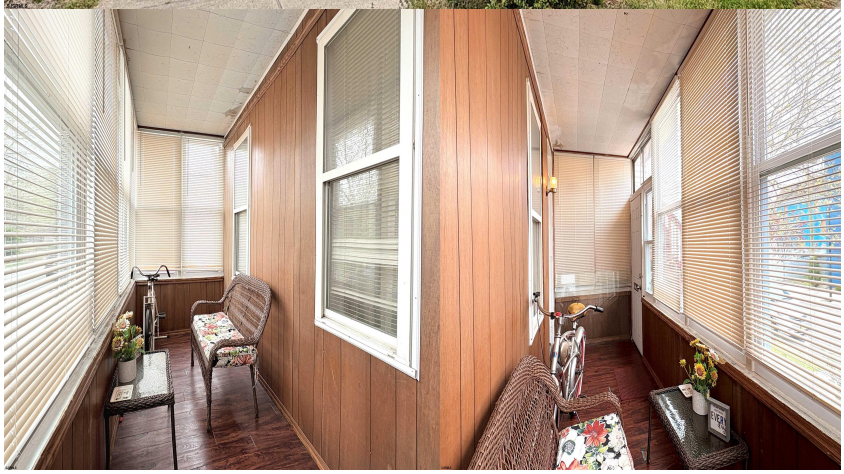

Priced at

$185,000

About the Property

Welcome to this Well Built 4 bedroom Home with Character. Enjoy the views from the Enclosed Front Porch, Large Formal Dining Room with Wood Columns and Builtin Cabinets with glass doors that separates the Formal Living Room, Lots of Windows and High Ceilings. Large Primary Bedroom, Pull down attic stairs for additional storage, Ceiling Fans, Replacement Windows, Back Covered Porch, Needs a Little Updating, but this property would make a great First Time Buyer Home or a Great Investment Property, This property is being Sold In As Is Condition. The Buyer Shall be Responsible for the CO and Any other Inspections, Certifications or Repairs Necessary for Closing at the buyers expense

Features

- 1 Bathroom
- 4 Bedroom
- Porch Enclosed
- Sidewalks
- Laundry/Utility Room
- Storage Attic
- Dryer
- Gas Stove
- Refrigerator
- Washer
- Heat Fuel:Gas-Natural
- Heat Fuel:Radiator

Give me a call!

www.monihan.com