6 S Jerome Avenue

PROPERTY FOR SALE

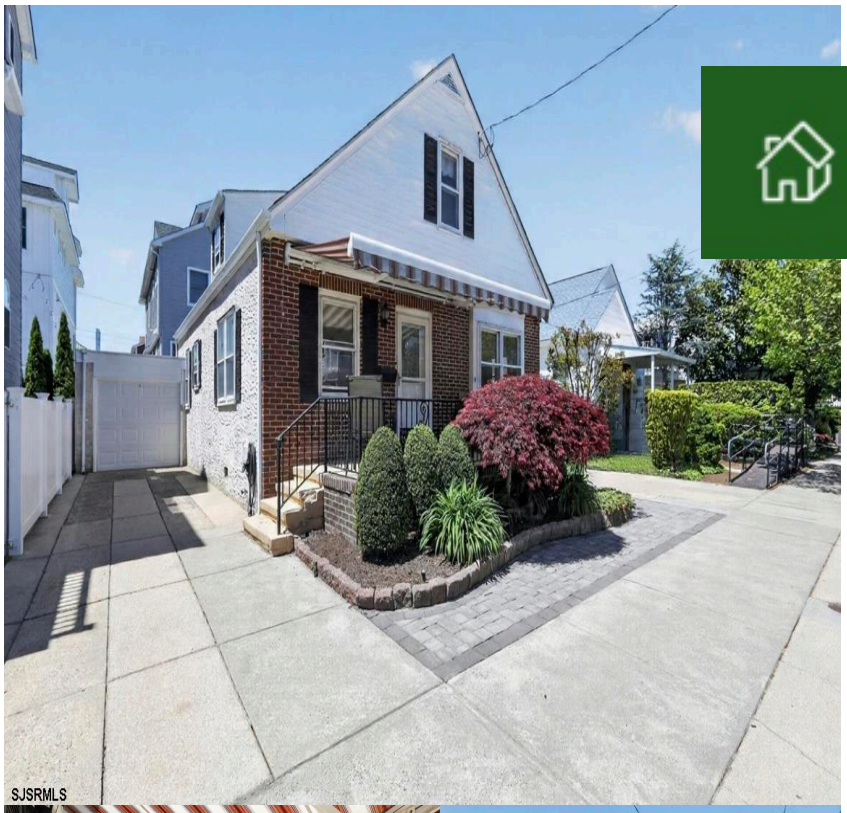

Priced at

$1,529,999

About the Property

The one you've been waiting for with an incredible Southside Margate location! Move right in and enjoy! Turn-key and sold partially furnished with a few exclusions (back yard table & chairs, grill, umbrella & base, & living rm tv). This Cape Cod style 4 bedroom, 2 full bath beach house is bright and inviting and offers plenty of natural light throughout! It has an open living room and dining area, a newer kitchen and spacious bedrooms ideal for family and guests. Also enjoy its outdoor living with a welcoming front porch with retractable awning, rear yard to BBQ on summer nights, an outdoor shower perfect for returning from a long day at the beach, and a full one-car detached garage for a car, golf cart, surf boards, bikes and beach chairs! Long driveway too for additional parking. Enjoy w ...

Features

- 2 Bathroom
- Outside Shower
- Porch
- Dryer
- Refrigerator
- Washer
- 4 Bedroom
- Patio
- Dishwasher
- Electric Stove
- Self Cleaning Oven
- Heat Fuel:Gas-Natural

Give me a call!

www.monihan.com