2431 6th Avenue

PROPERTY FOR SALE

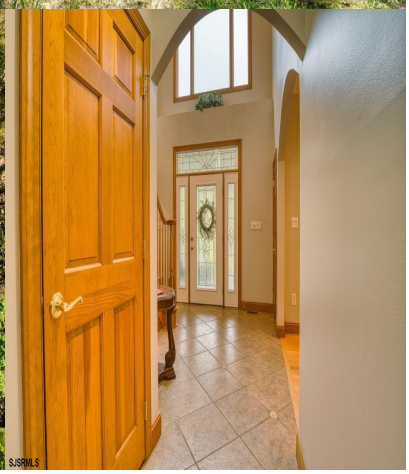

Priced at

$1,699,999

About the Property

Welcome to Sweetwater—an extraordinary private estate set across nearly 20 secluded acres, offering a rare combination of luxury, warmth, and exceptional entertaining space in one of South Jersey's most unique natural settings. Located just moments from the river, marina, and waterfront dining, this remarkable property delivers the perfect balance of peaceful seclusion and lifestyle convenience. Spanning over 4,600 square feet, this custom residence was thoughtfully designed to feel both grand and inviting, with expansive living spaces that maintain an unmistakable sense of warmth and comfort throughout. Radiant heated floors add an elevated level of everyday luxury, while dual fireplaces create stunning focal points and cozy gathering spaces year-round. At the heart of the home, the ...

Features

- 5 Bathroom
- Deck
- Patio
- Pool-In Ground
- Den/TV Room
- Dining Room
- 5 Bedroom
- Fenced Yard
- Paved Road
- Shed
- Dining Area
- Great Room

Give me a call!

www.monihan.com