3817 Ventnor Avenue

PROPERTY FOR SALE

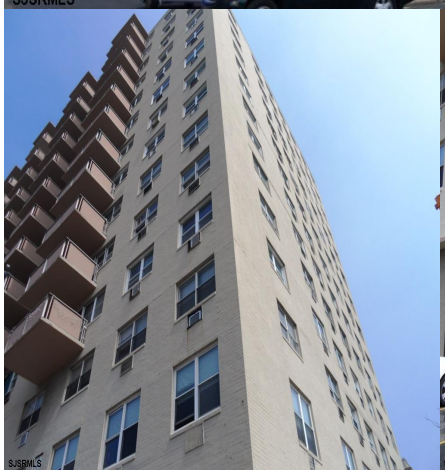

Priced at

$114,000

About the Property

Fourth floor two bdrm Condo at the Landmark Towers a block away from the new Stockton Universtiy, Jersey Shore Beaches, Atlantic Ocean, and the Worlds most famous Boardwalk! This unit features water views of the Bay and Ocean. HOA fee covers everything but the electric and taxes. All Tenants pay their own electric. Lease info is available to qualified buyers. Buy it now with about 2 Bitcoins or ask us about Hard Money Loans & Private Financing. Most standard bank loans are also acceptable as well including but not limited to Conventional & DSCR loans. First Time Home Buyers may qualify for up to $50,000.00 in Grant Money towards this purchase, ask us how today!!! This unit can be purchased by itself or part of a larger package deal that can include: Units 301, 308, 309 and 1008. Currently ...

Features

- 1 Bathroom
- Electric Stove
- Self Cleaning Oven
- Wall Units
- 2 Bedroom
- Refrigerator
- Heat Fuel:Baseboard
- Public Sewer

Give me a call!

www.monihan.com