550 Central Avenue

PROPERTY FOR SALE

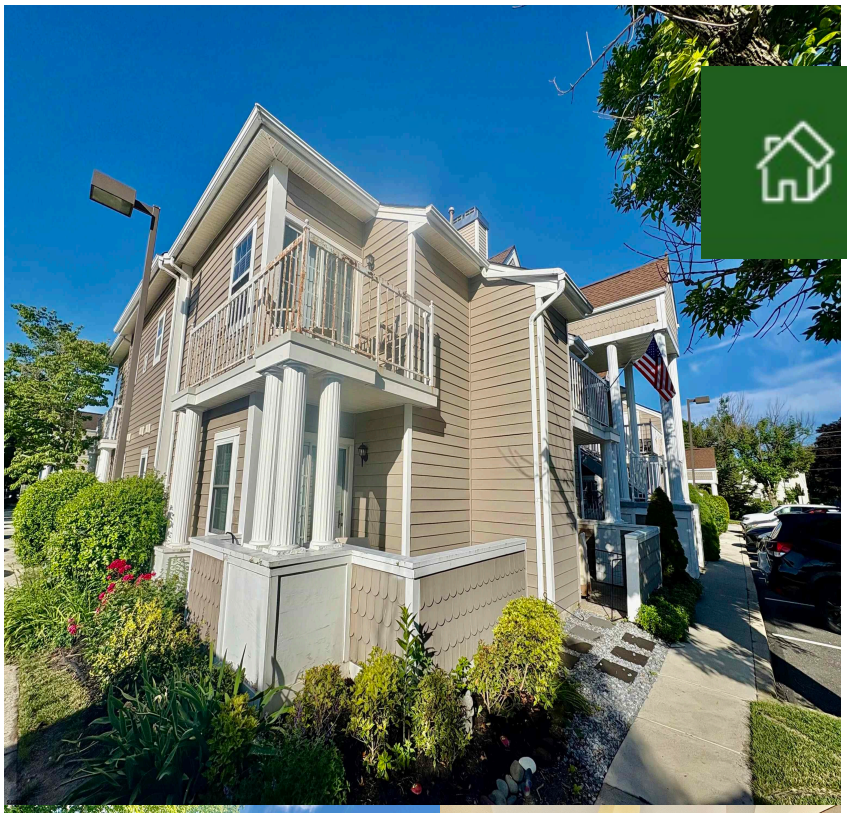

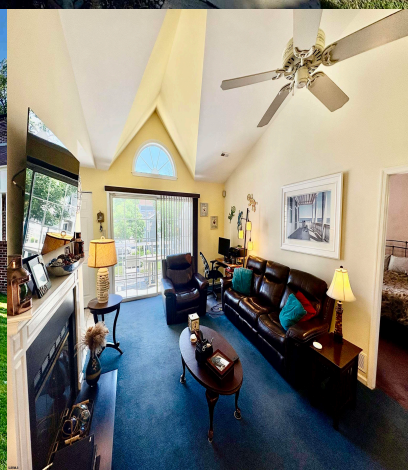

Priced at

$274,500

About the Property

Seller will pay buyer's capital contribution buy-in @ approx $4,600!!! So you can just enjoy the EZ-Carefree condo Lifestyle! Including pool, clubhouse, only half block to Central Square, pickleball, and active 55+ neighborhood! This second floor end unit enjoys open views of tennis courts, sundrenched morning coffee on both balconies, and cheerful vaulted ceilings lending volumous cubic footage of airy and spacious feeling throughout! Clean updated kitchen, hi-hat lit bright dining room, cozy centrally located fireplace, and the primary ensuite bedroom w/full bath, walk-in closet and corner balcony. Among best values in ALL of The Village...and a huge $ incentive to welcome you with no ADDL. expense. Plus you'll love the new, efficient gas heat, water heater, and central air. ...

Features

- 2 Bathroom
- 2 Bedroom
- Disposal
- Dryer
- Refrigerator
- Washer
- Heat Fuel:Forced Air
- Water Heater:Gas
- Central
- Public Sewer

Give me a call!

www.monihan.com