505 Donna Place

PROPERTY FOR SALE

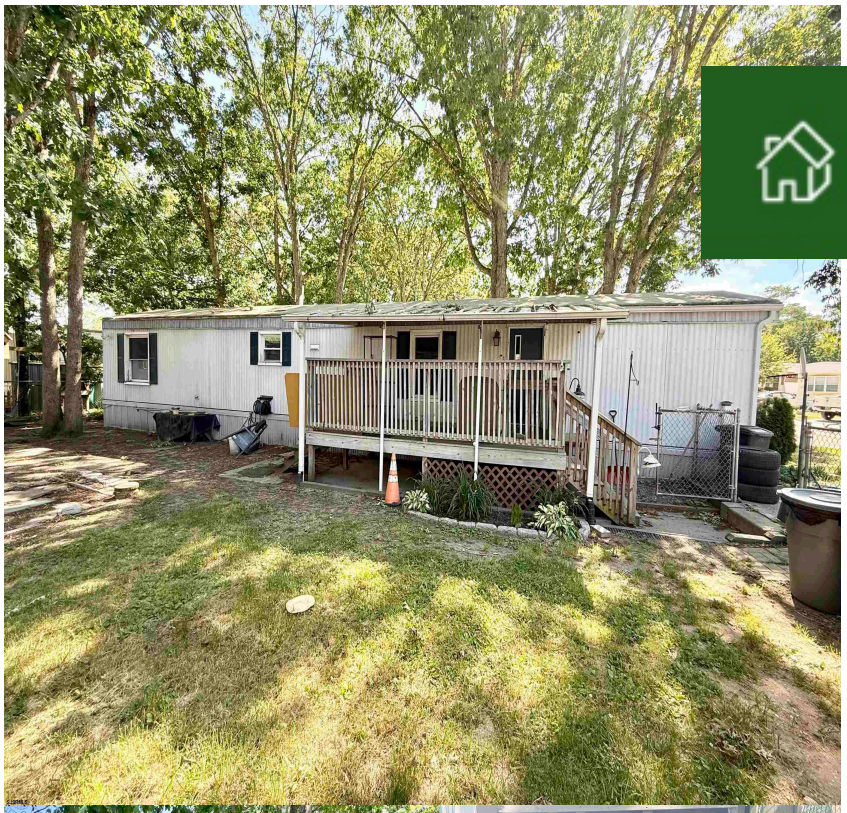

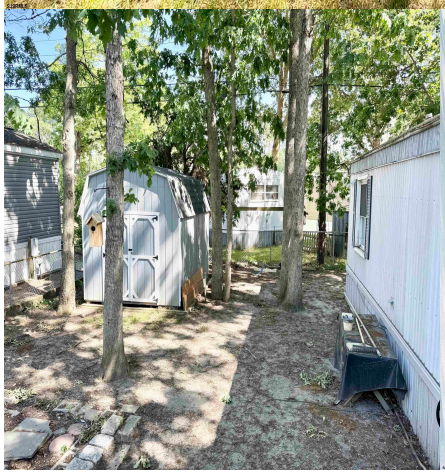

Priced at

$40,000

About the Property

******SELLER IS MOTIVATED AND WANTS SOLD! ********WELCOME HOME TO STEEPLECHASE PARK******* Located in Egg Harbor Township near the scenic Jersey Shore and vibrant local attractions, Steeplechase Village offers comfortable manufactured homes featuring private driveways, spacious yards for outdoor relaxing, and a peaceful neighborhood setting. Steeplechase Village is an all-age, pet-friendly community designed for active coastal living and convenient access to nearby shopping and entertainment. BRING ALL REASONABLE OFFERS! GO AND SHOW! BEAUTIFUL AND SPACIOUS 2 BEDROOM AND 1 BATH HOME WITH LIVING ROOM, DINING ROOM, EAT-IN-KITCHEN, MASTER BEDROOM AND BATH WITH WALK-IN-CLOSET, CATHEDRAL CEILINGS, SKYLIGHTS, FENCED YARD, SHED AND MORE!! The community information for any interested parties and to ...

Features

- 1 Bathroom
- 2 Bedroom
- Heat Fuel:Forced Air
- Heat Fuel:Gas-Natural
- Central
- Public Sewer
- Vinyl

Give me a call!

www.monihan.com