22 S Avolyn Avenue

PROPERTY FOR SALE

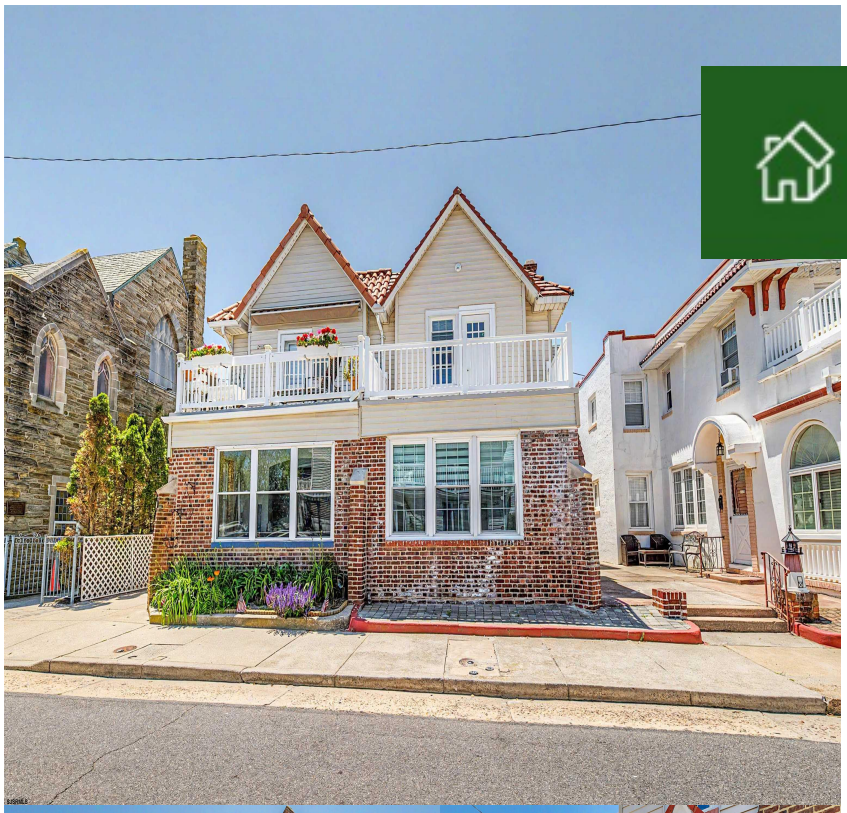

Priced at

$20,000

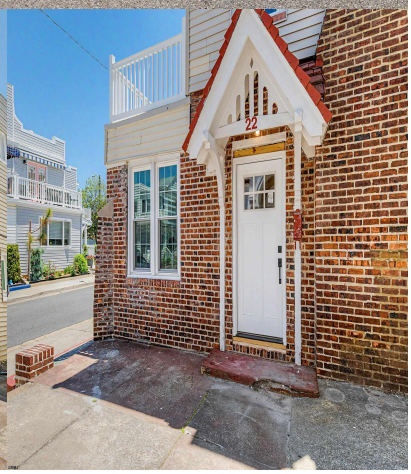

About the Property

Available July and August. Beautifully gut-renovated and just steps from the beach and boardwalk, this stunning home offers the perfect blend of modern comfort and coastal living. Featuring 3 cozy bedrooms and 2 full bathrooms, the property boasts an open-concept layout with a bright and inviting living area that flows seamlessly into the kitchen. Gorgeous beach views from the deck. (Pictures virtually staged)

Features

- 2 Bathroom
- 2 Story
- 3 Bedroom

Give me a call!

www.monihan.com