22 Black Oak Dr

PROPERTY FOR SALE

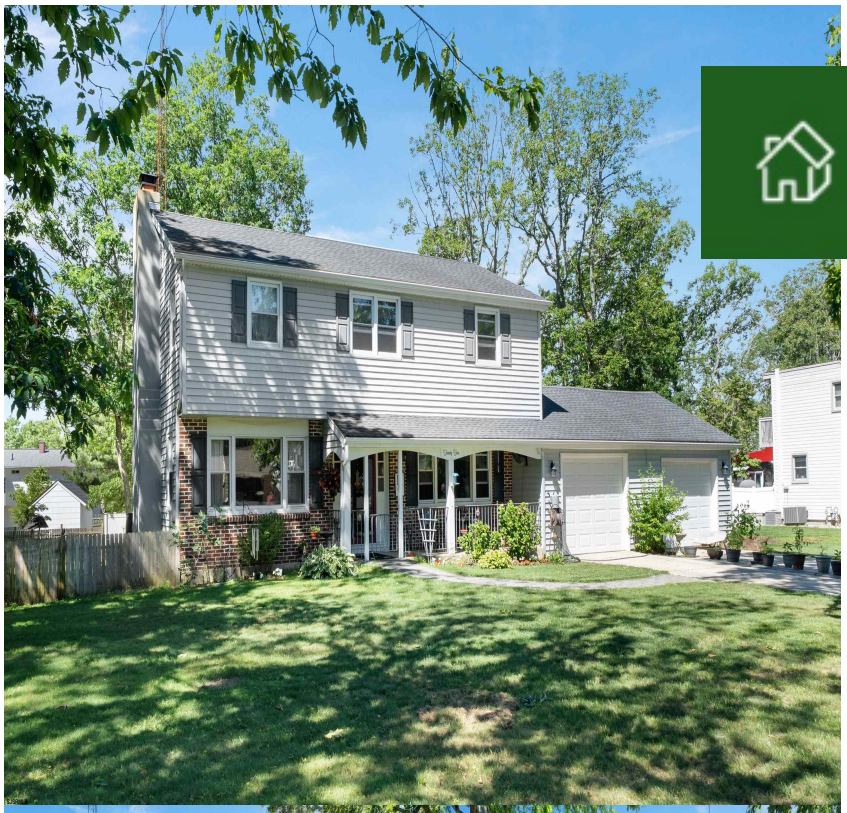

Priced at

$544,900

About the Property

BEST VALUE IN UPPER TOWNSHIP! Welcome to this spacious 4-bedroom, 2.5-bath, two-story home nestled in the desirable Upper Township community. Offering the perfect blend of comfort, functionality, and location, this home features generous living spaces, a thoughtfully designed floor plan, and plenty of room for family and guests. The main level provides inviting living and dining areas, a well-appointed kitchen, and a convenient half bath, while all four bedrooms are located upstairs, including a spacious primary suite with a private full bath. A cozy wood stove adds warmth and charm, creating the perfect gathering space during cooler months. This home also includes a 2-car garage and a full basement with Bilco doors, offering excellent storage, workshop potential, or future finishing possi ...

Features

- 2 Bathroom
- Fenced Yard
- Porch
- Sprinkler System
- Storage Attic
- Dryer
- 4 Bedroom
- Patio
- Shed
- Dining Room
- Dishwasher
- Gas Stove

Give me a call!

www.monihan.com