188 Leeds Point Rd

PROPERTY FOR SALE

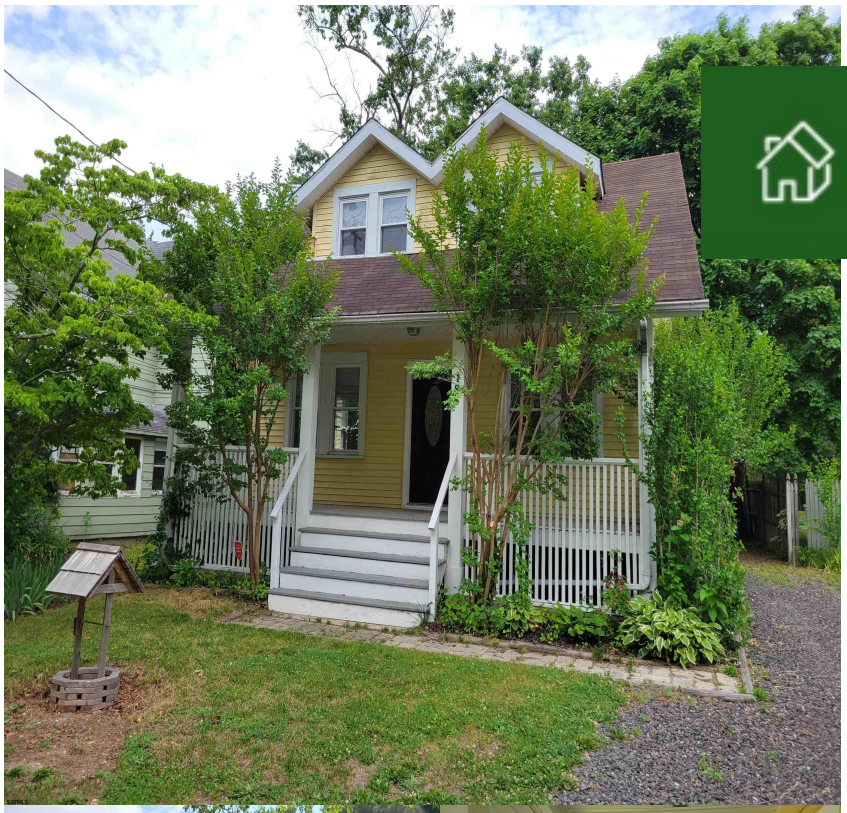

Priced at

$279,900

About the Property

Charming Cape Cod with Endless Potential – A Renovator's Dream in Galloway! Bring your vision to this classic Cape Cod located on a lovely, spacious lot in the heart of Galloway. This home offers a fantastic foundation for your next project, featuring a character-filled layout that includes gleaming hardwood floors and a warm, inviting living space. Home Highlights: Classic Cape Design: A timeless layout featuring two cozy bedrooms and a refreshed bathroom on the upper level. Outdoor Living: Enjoy your morning coffee on the generous front porch, or entertain friends and family on the private back deck overlooking your own yard. Functional Space: The home includes a nice, functional kitchen and a convenient utility room. Plus a full basement that is partially finished. Location: ...

Features

- 1 Bathroom
- Paved Road
- Shed
- Eat In Kitchen
- Storage Attic
- Electric Stove
- 2 Bedroom
- Porch
- Dining Room
- Laundry/Utility Room
- Dishwasher
- Refrigerator

Give me a call!

www.monihan.com