164 Jeffers Landing Rd

PROPERTY FOR SALE

Priced at

$1,200,000

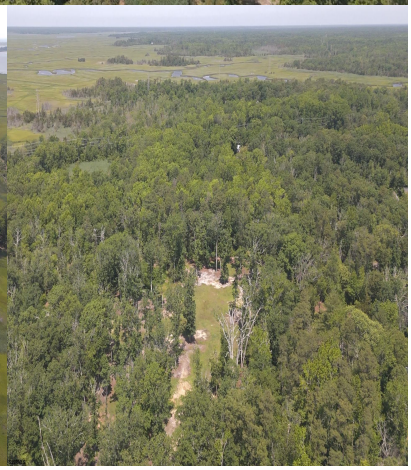

About the Property

DEP APPROVALS IN PLACE **APPROVED FOR 4 HOUSES POSSIBLY MORE** Opportunities like this are almost unheard of. Spanning an impressive 52 acres on the border of Somers Point and Egg Harbor Township, this exceptionally maintained property offers a rare chance to own over 50 acres just minutes from Ocean City, Longport, and Margate. Featuring a picturesque lake and a landscape that has been meticulously cared for by its longtime owner, the property provides an incredible setting for a private estate, family compound, or future development opportunity. Build your dream home surrounded by nature, explore subdivision possibilities, retain acreage for yourself while selling off additional lots, or simply enjoy the privacy and flexibility that a property of this size affords. Large tracts of land ...

Features

Give me a call!

www.monihan.com