708A S 2nd Avenue

PROPERTY FOR SALE

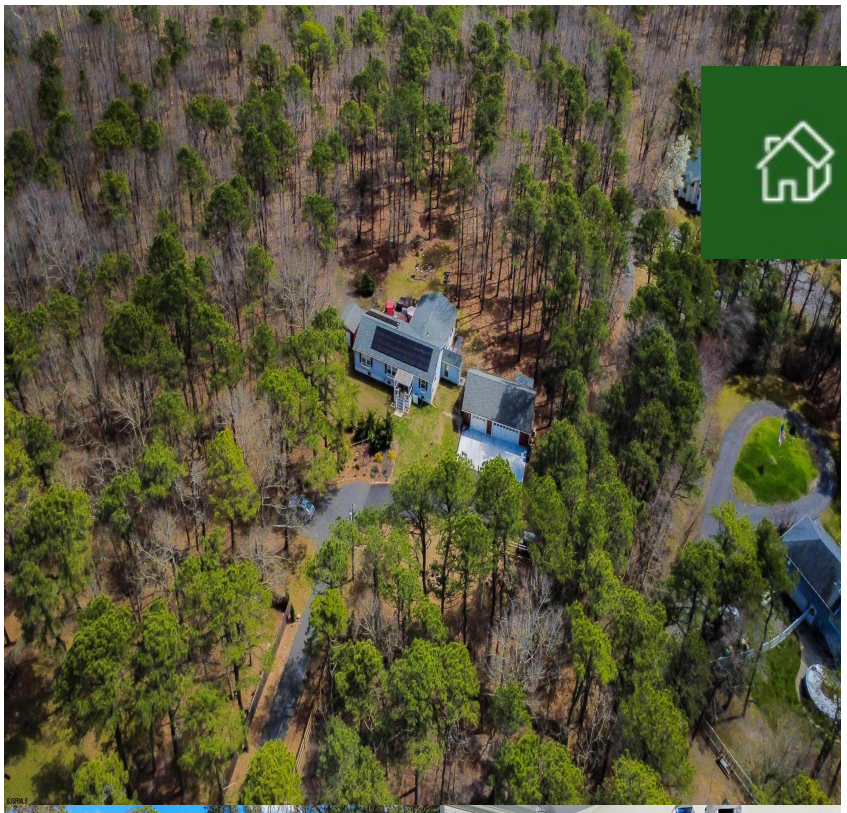

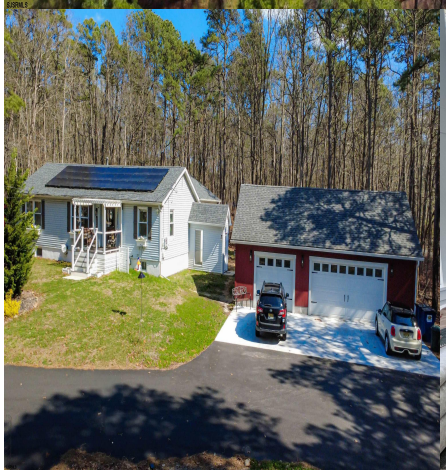

Priced at

$599,900

About the Property

CONTRACTOR'S DREAM & PRIVATE OASIS IN THE HEART OF GALLOWAY! Retreat to this exceptional property set on over 3 ACRES, positioned more than 400 feet off the road for ultimate privacy. This home seamlessly blends rural tranquility with modern convenience, featuring PUBLIC WATER & SEWER, NATURAL GAS, and ENERGY-EFFICIENT SOLAR PANELS. Spanning over 3,000 SQ FT of FINISHED LIVING SPACE, the flexible floor plan includes 3 full bedrooms plus a FULL FINISHED BASEMENT—offering massive additional space IDEAL FOR A HOME BUSINESS, professional studio, media room, or gym. The overall layout is also perfectly suited for MULTI-GENERATIONAL LIVING. KEY HIGHLIGHTS & RECENT UPGRADES: INTERIOR: EXPANSIVE FAMILY ROOM with vaulted ceilings, REFRESHED FLOORING, NEWER TRIM, and premium ANDERSEN WINDOWS. ...

Features

- 3 Bathroom
- 3 Bedroom
- Deck
- Porch
- Shed
- Dining Room
- Eat In Kitchen
- Great Room
- Laundry/Utility Room
- Primary BR on 1st floor
- Recreation/Family
- Dishwasher

Give me a call!

www.monihan.com