22 N Marion Avenue

PROPERTY FOR SALE

Priced at

$1,700

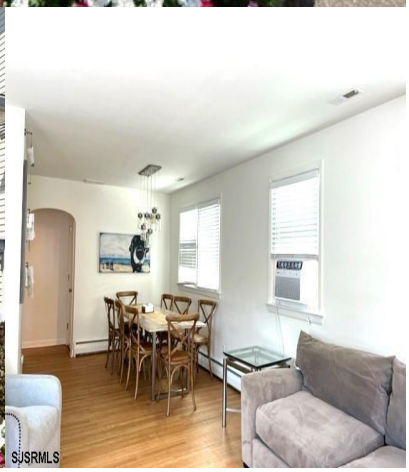

About the Property

Your WINTER ESCAPE at the Jersey Shore Awaits — 22 N Marion Ave, Ventnor City Picture this: crisp ocean air, a home in the heart of Ventnor's coveted North Beach section, and a cozy place to call yours from SEPTEMBER 15, 2026 through MAY 15, 2027. You're just a half-block to the bay and a short 2.5-block stroll to the beach — close enough for easy access, tucked away enough for a peaceful winter stay. Local restaurants, boutique shopping, and the boardwalk are all within easy reach, minus the summer crowds. Step through the FRONT PORCH into a sun-filled living and dining area, where original hardwood floors set a warm, timeless tone. The kitchen has been thoughtfully updated with rich wood cabinetry, granite countertops, and a tiled backsplash — a space made for slow mornings and e ...

Features

- 1 Bathroom
- 3 Bedroom
- Heat Fuel:Gas-Natural
- Window Units
- Public Sewer
- Bungalow

Give me a call!

www.monihan.com