720 S New Rd

PROPERTY FOR SALE

Priced at

$152,000

About the Property

Well-located townhome in the heart of Absecon offering 2 bedrooms and 1.5 baths, perfect for a starter home or investment opportunity.

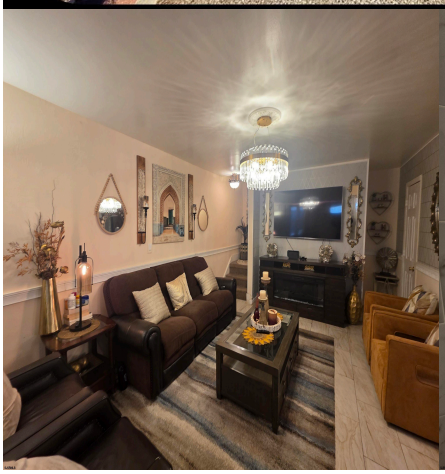

Features

- 1 Bathroom
- 2 Bedroom
- Gas Stove
- Refrigerator
- Heat Fuel:Baseboard
- Central
- Electric
- Public Sewer

Give me a call!

www.monihan.com