77 Trotters Ln

PROPERTY FOR SALE

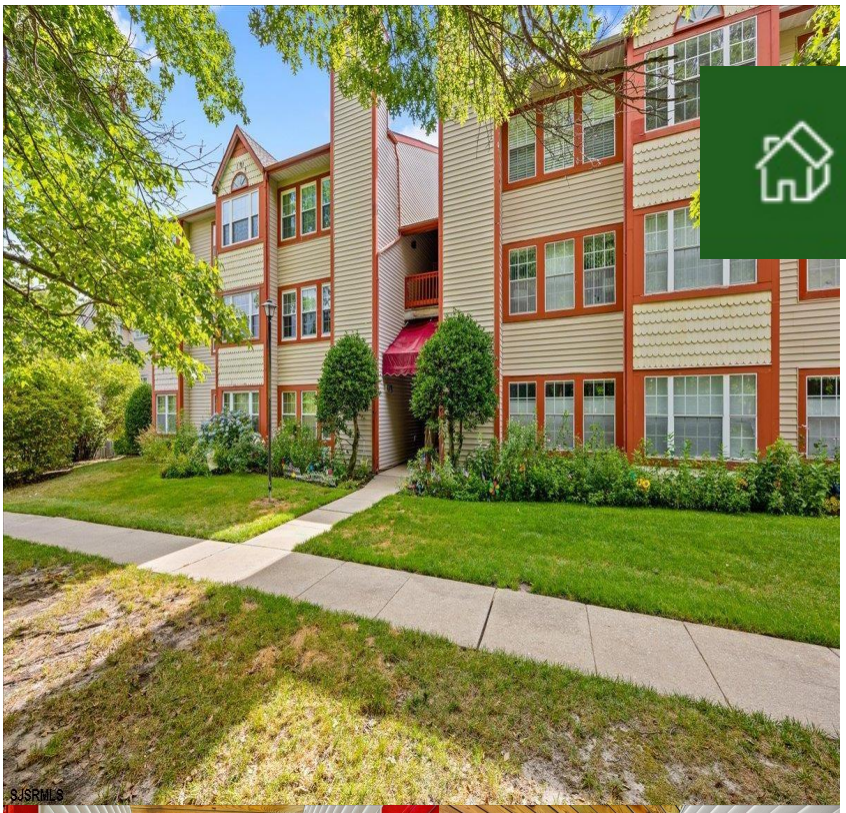

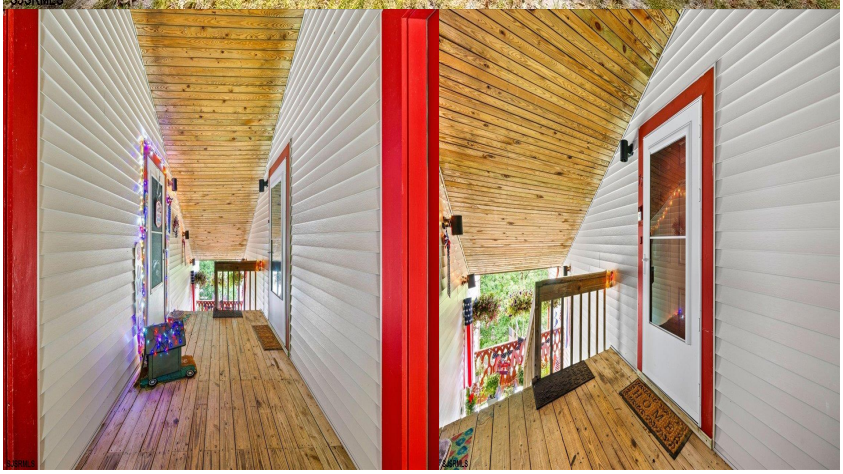

Priced at

$274,900

About the Property

Welcome to 77 Trotters Lane in the highly desirable Surrey Station in the Towne of Smithville—a beautifully updated, move-in ready condominium offering the perfect combination of comfort, convenience, and low-maintenance living. This meticulously maintained 2-bedroom, 2-bath condominium offers approximately 1,299 square feet of thoughtfully designed living space with numerous recent upgrades that provide peace of mind for years to come. From the moment you step inside, you'll appreciate the newer flooring throughout, abundant natural light, and an inviting floor plan designed for both everyday living and entertaining. The updated kitchen features newer appliances, ample cabinetry, and generous counter space, making meal preparation both functional and enjoyable. Both bathrooms have b ...

Features

- 2 Bathroom
- 2 Bedroom
- Dishwasher
- Disposal
- Dryer
- Gas Stove
- Microwave
- Refrigerator
- Washer
- Heat Fuel:Forced Air
- Heat Fuel:Gas-Natural
- Water Heater:Gas

Give me a call!

www.monihan.com