37 S Iowa Avenue

PROPERTY FOR SALE

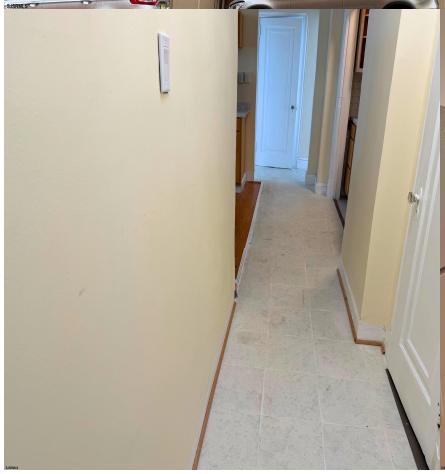

Priced at

$129,900

About the Property

Don't miss this fantastic opportunity to own a newly renovated 2-bedroom, 1-bath condo at the Biarritz in the heart of Atlantic City! Offered partially furnished, this move-in-ready unit features an updated kitchen, a beautifully renovated bathroom, new sheetrock throughout the apartment, and access to on-site laundry for added convenience. Ideally located just one block from the beach and Tropicana Casino, and close to public transportation, this prime location makes it easy to enjoy everything Atlantic City has to offer. Short-term rentals (including Airbnb) are permitted, making this an excellent investment property with strong income potential and year-round rental appeal. Conveniently located, easy to rent, and priced to sell, this is a great opportunity that won't last long! ...

Features

- 1 Bathroom
- Gas Stove
- Refrigerator
- Public Sewer
- 2 Bedroom
- Microwave
- Heat Fuel:Electric

Give me a call!

www.monihan.com