213 Mallard Ln

PROPERTY FOR SALE

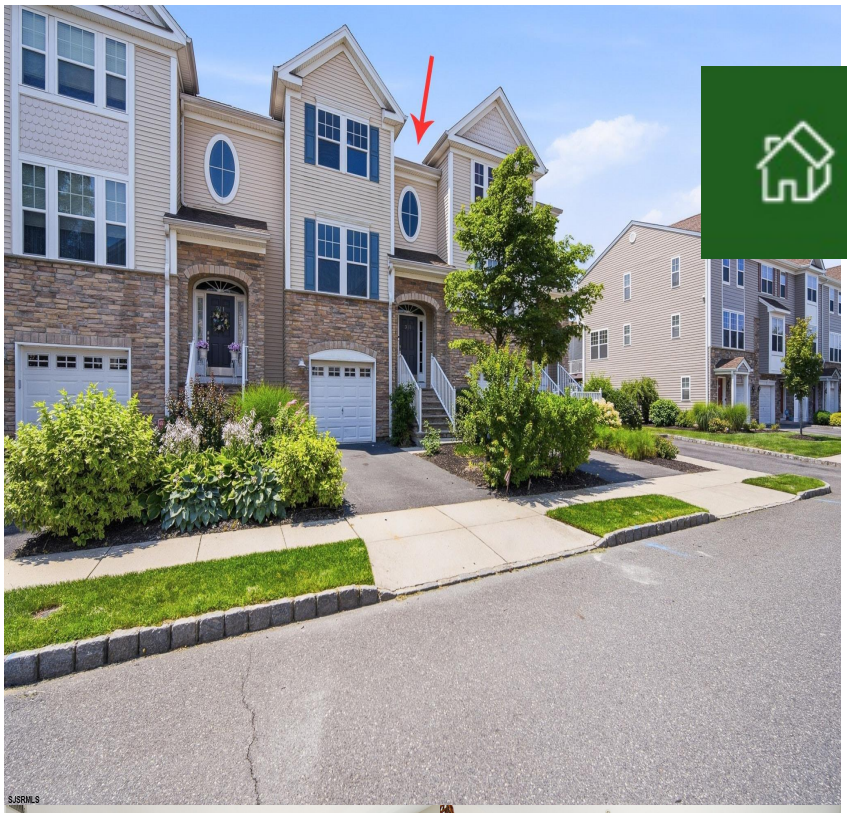

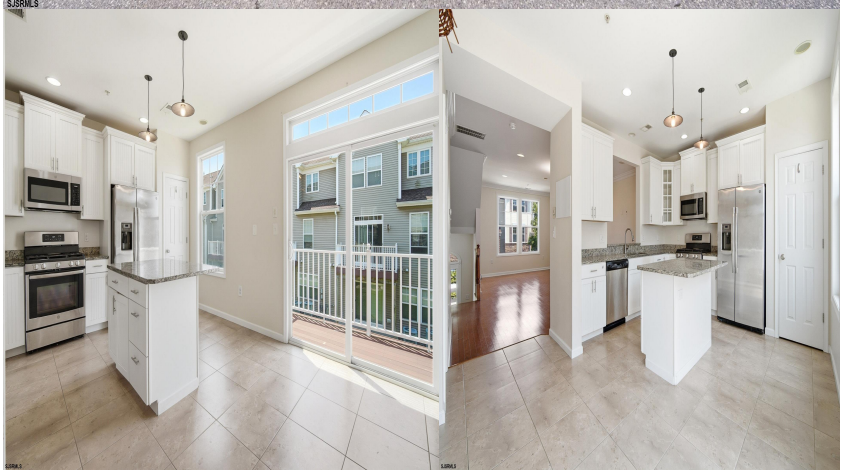

Priced at

$325,000

About the Property

Welcome home to this spacious 3-bedroom, 3.5-bath townhouse offering comfort, style, and an ideal location. Just minutes from Atlantic City and the mainland, this home provides convenient access to beaches, dining, shopping, entertainment, and major roadways. Inside, you'll find generous living spaces, a functional layout, and plenty of room for everyday living and entertaining. Each bedroom offers ample space, while the 3.5 bathrooms provide added convenience for family and guests. Residents enjoy access to outstanding community amenities, including a beautiful clubhouse with a swimming pool, fitness center, and recreation space—perfect for relaxing, staying active, or gathering with neighbors. Whether you're looking for a primary residence, vacation home, or investment opportunity, ...

Features

- 3 Bathroom
- 3 Bedroom
- Heat Fuel:Gas-Natural
- Water Heater:Gas
- Central
- Public Sewer

Give me a call!

www.monihan.com