101 Atlantic Avenue

PROPERTY FOR SALE

Priced at

$2,600

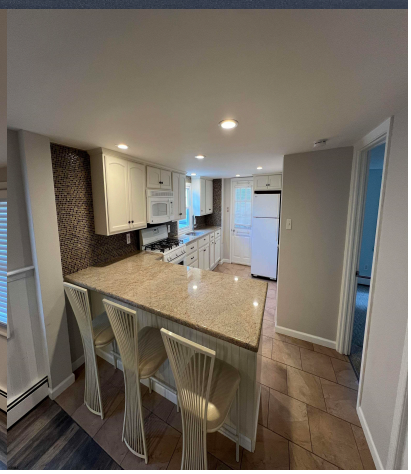

About the Property

YEAR-ROUND LIVING IN THE HEART OF OCEAN CITY! Enjoy the shore lifestyle 12 months a year from this updated North End first-floor condo, ideally located just short walk from the beach and Boardwalk and only a short walk to downtown shopping, dining, coffee shops, and everything OCNJ has to offer. Situated on a corner property on 1st Street, this bright and inviting home features 2 bedrooms, 1 full bath and an updated interior with newer flooring, granite countertops, tile backsplash, and updated cabinetry. The unit also offers private laundry and partially furnished available for added convenience. And one of the best features for this location — TWO PRIVATE PARKING SPACES! Park the cars and enjoy having the beach, Boardwalk and downtown Ocean City right outside your door. Whether you'r ...

Features

- 1 Bathroom
- 2 Bedroom
- Heat Fuel:Baseboard
- Heat Fuel:Gas-Natural
- Water Heater:Gas
- Basement:Crawl Space
- Central
- Public Sewer

Give me a call!

www.monihan.com