1059 Asbury Avenue

PROPERTY FOR SALE

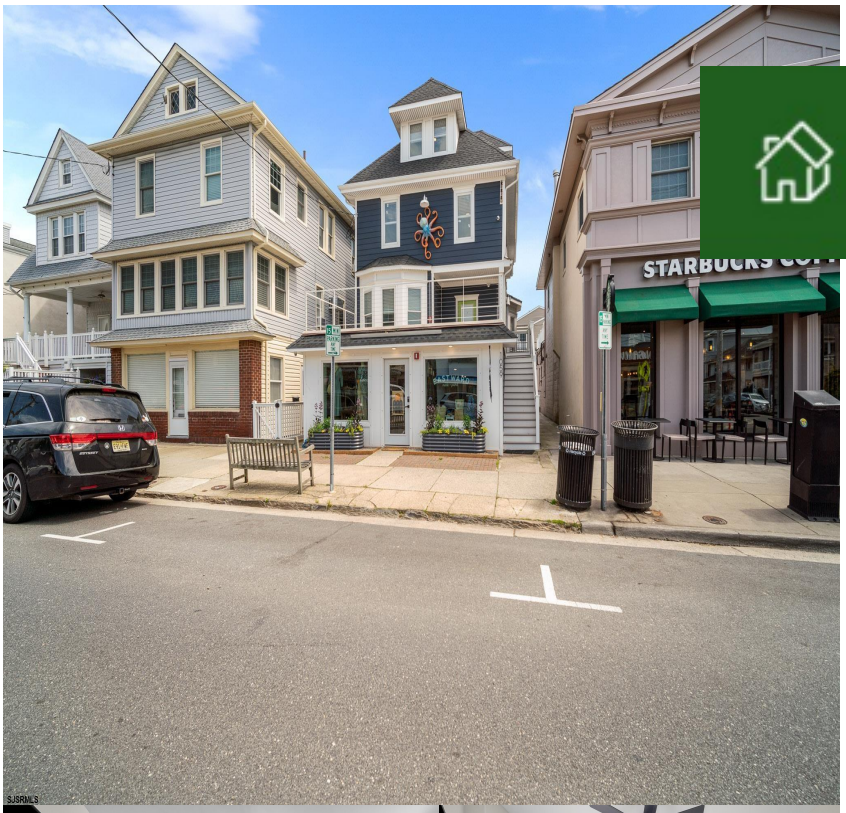

Priced at

$1,800

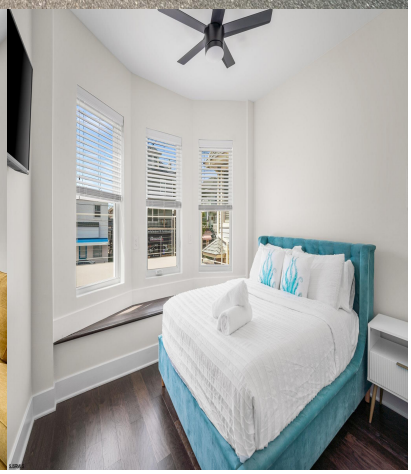

About the Property

THIS IS A WINTER RENTAL ONLY! This charming, brand new 2-bedroom, 1-bathroom retreat boasts a stunning kitchen, bathroom, dining area, and spacious living room, perfect for a relaxing beach vacation. Sleeps 6 comfortably, with a front deck offering patio furniture and a rear seating area featuring classic Adirondack chairs and a BBQ grill. This unit features its own private entrance and direct access to the property's spacious front deck.

Features

- 1 Bathroom
- 2 Bedroom

Give me a call!

www.monihan.com