3048 Tremont Avenue

PROPERTY FOR SALE

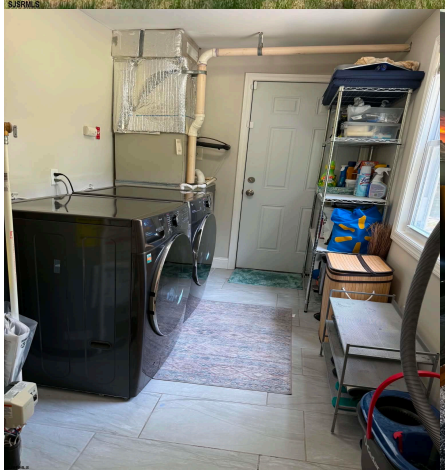

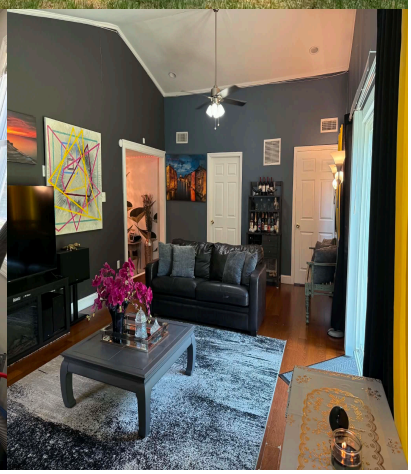

Priced at

$450,000

About the Property

Turn-Key Home on 2 Acres – Most Furniture Included! Welcome to this beautifully renovated, turn-key home situated on a spacious 2-acre lot. Simply move in and enjoy—most of the furniture is included, making this an exceptional opportunity for buyers seeking a truly move-in-ready property. This spacious home features 5 generously sized bedrooms and 2 beautifully renovated full bathrooms, thoughtfully designed with high-quality finishes and craftsmanship. The stunning new kitchen offers granite countertops, stainless steel appliances, and modern cabinetry, creating the perfect space for cooking and entertaining. The expansive living room provides plenty of room for relaxing and gathering with family and friends. Additional highlights include a new central air conditioning unit, abund ...

Features

- 2 Bathroom
- 5 Bedroom
- Fenced Yard
- Needs Work
- Dishwasher
- Gas Stove
- Microwave
- Refrigerator
- Heat Fuel:Forced Air
- Heat Fuel:Gas-Natural
- Water Heater:Gas
- Basement:Crawl Space

Give me a call!

www.monihan.com