723 E Cooper Ferry Ct

PROPERTY FOR SALE

Priced at

$295,000

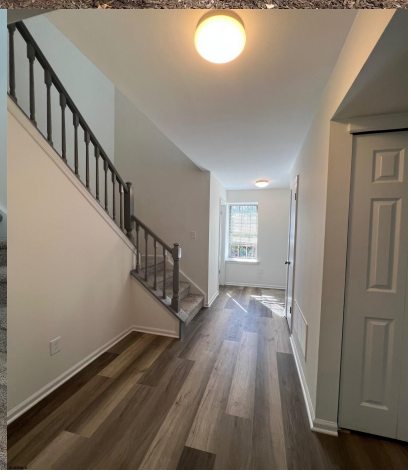

About the Property

Quail Hollow ~ Recently renovated 3 Bed/2.5 Bath Townhouse featuring large living room with wood burning fireplace, formal dining room & eat in kitchen with refrigerator, electric range, range hood and dishwasher. 3 nice size bedrooms. Primary bedroom offers a large walk-in closet and private bath. New laminate floors throughout the first floor, new carpet on the 2nd floor. New bathroom vanities, w/tiled floors. New refrigerator, electric range and dishwasher. Roof installed in 2025. AC in 2023. Walking distance to The Historic Towne of Smithville Shoppes and restaurants. 2 Club Houses and pools.

Features

- 2 Bathroom
- Patio
- Porch
- Dining Room
- Dishwasher
- Refrigerator
- 3 Bedroom
- Pool-In Ground
- Shed
- Eat In Kitchen
- Electric Stove
- Heat Fuel:Electric

Give me a call!

www.monihan.com