101 S 23rd Street South

PROPERTY FOR SALE

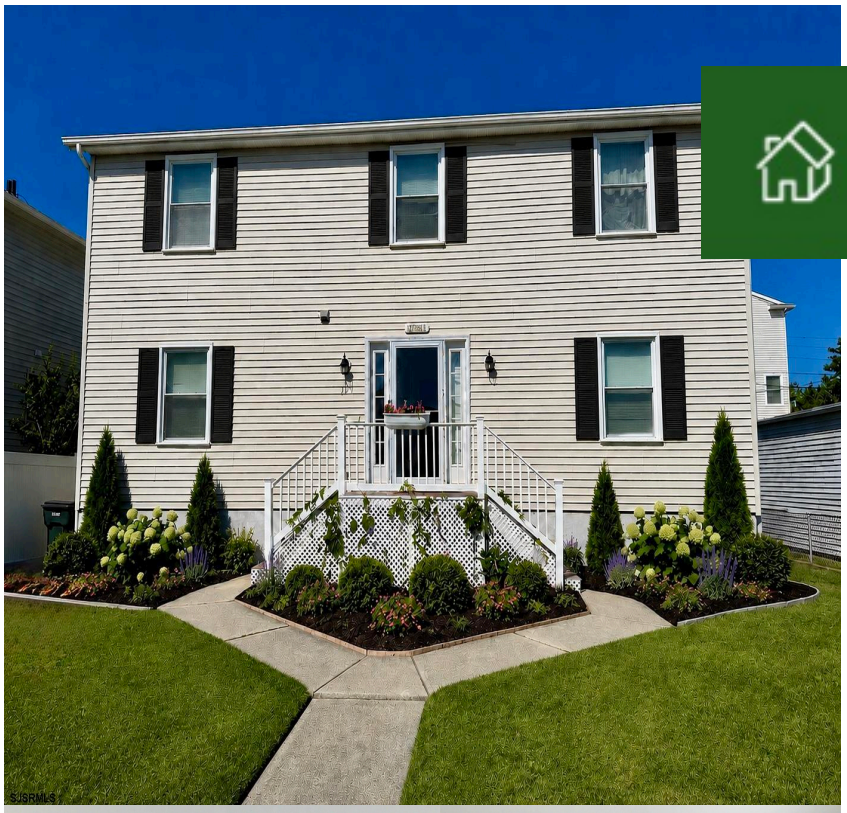

Priced at

$998,000

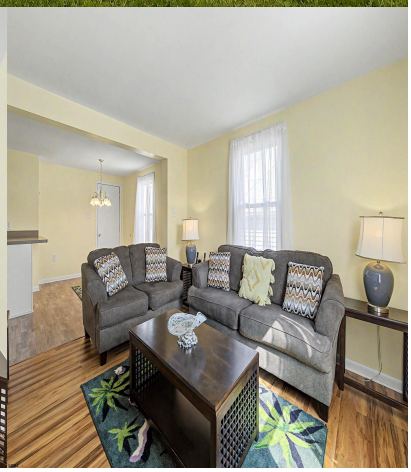

About the Property

Located in the heart of the A Zone on Brigantine Island, this single-family home presents an exceptional opportunity to experience the best of shore living. The beach and shopping are just a short walk away. The home features 4 spacious bedrooms, 2 full bathrooms, and 1 half bathroom. It includes a formal living room and dining room, ensuring that all rooms feel large and airy. Additionally, there is an attached garage with a back alley entrance, as well as a large fenced deck. The seller is offering a one-year Shield Real Estate Home Warranty to the buyer. The property is being sold as-is. Please note that some images have been AI-enhanced to showcase the design potential.

Features

- 2 Bathroom
- Deck
- Dining Room
- Dishwasher
- Dryer
- Microwave
- 4 Bedroom
- Sidewalks
- Pantry
- Disposal
- Gas Stove
- Refrigerator

Give me a call!

www.monihan.com