7311 Driftwood Ln

PROPERTY FOR SALE

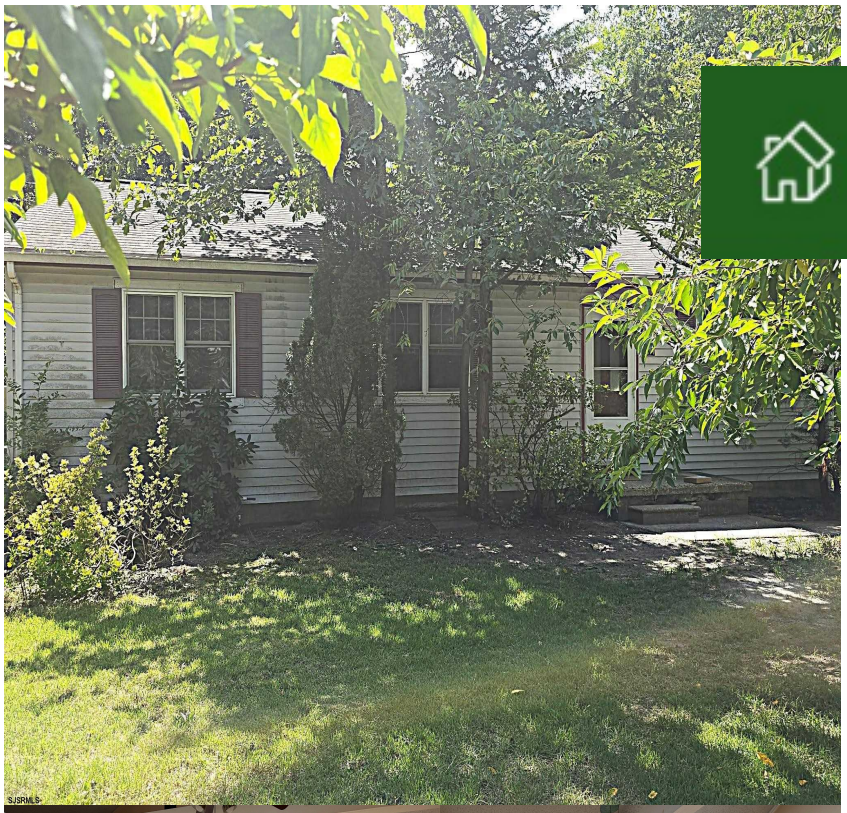

Priced at

$230,000

About the Property

Under Contract! Opportunity Awaits in Mays Landing! This 3-bedroom, 1-bath home is ready for its next chapter and offers tremendous potential for an investor, contractor, or buyer looking to build equity. Situated in a desirable Mays Landing location, the property features a living room with a vaulted ceiling, two skylights, and a cozy wood-burning stove that adds warmth and character. The home is equipped with propane forced-air heat, (Natural Gas at the street if buyer wishes to connect), central air conditioning with the air handler located in the attic, and a propane gas range. The kitchen also includes a dishwasher and refrigerator. Additional storage is available with both a shed in the rear yard and an attic accessed by a pull-down staircase. The roof was replaced in 2018. The wel ...

Features

- 1 Bathroom
- 3 Bedroom
- Shed
- Dining Area
- Laundry/Utility Room
- Dishwasher
- Dryer
- Electric Stove
- Refrigerator
- Washer
- Heat Fuel:Forced Air
- Heat Fuel:Gas-Propane

Give me a call!

www.monihan.com