20 N Washington Avenue

PROPERTY FOR SALE

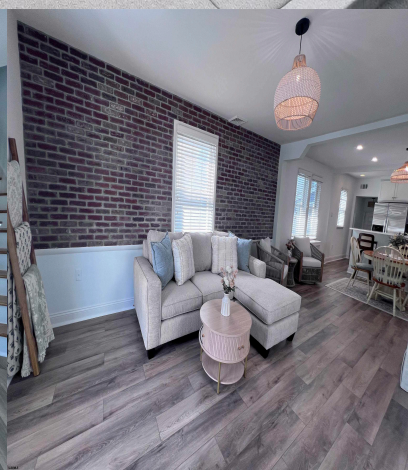

Priced at

$1,850

About the Property

Be one of the first to enjoy this freshly updated Ventnor beach retreat! Available winter season rental, this beautifully renovated and thoughtfully appointed 4-bedroom, 2-bath home is situated in one of Ventnor's most desirable neighborhoods, just 2½ blocks from the beach. Step onto the classic front porch and into a bright, open living and dining space that flows seamlessly into a stunning, newly renovated kitchen—perfect for everyday living or entertaining. Three bedrooms and a full bath are located on the second floor, while the first-floor bedroom and full bath offer private access to the enclosed backyard patio, providing the perfect setup for guests, a home office, or added privacy. Outside, you'll find off-street parking, an outdoor shower, and a private enclosed patio. Leave th ...

Features

- 2 Bathroom
- 4 Bedroom
- Heat Fuel:Hot Water
- Heat Fuel:Radiator
- Water Heater:Gas
- Ceiling Fan(s)
- Central
- Public Sewer
- 2 Story

Give me a call!

www.monihan.com