132 Mill Street

PROPERTY FOR SALE

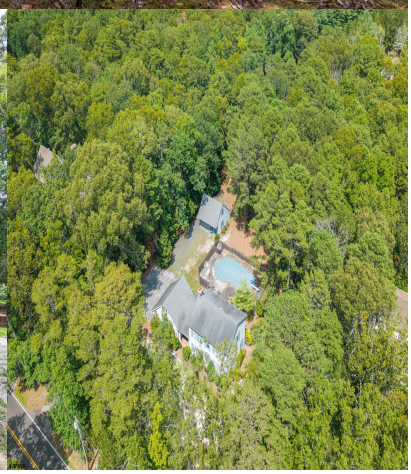

Priced at

$540,000

About the Property

132 Mill Street is a rare opportunity to own a spacious 3-bedroom, 2.5-bathroom home in the charming town of Port Republic. Set on a generous property, this home offers a versatile floor plan, exceptional outdoor space, and endless potential for the next owner to make it their own. The main level features multiple living areas, including a living room, family room, an office, and a formal dining room. A stunning double-sided wood-burning brick fireplace serves as the centerpiece between the living spaces, adding warmth and timeless character. The home also includes the convenience of a central vacuum system. A first-floor bonus room provides flexibility for guests, a home office, playroom, or single-level living. Upstairs, you'll find three bedrooms, including the spacious primary suite ...

Features

- 2 Bathroom
- Deck
- Pool-In Ground
- Sprinkler System
- Dining Room
- Workshop
- 3 Bedroom
- Fenced Yard
- Shed
- Den/TV Room
- Recreation/Family
- Central Vacuum

Give me a call!

www.monihan.com