526 Pacific Avenue

PROPERTY FOR SALE

Priced at

$244,900

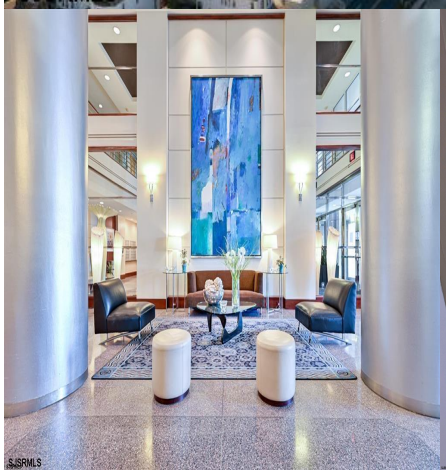

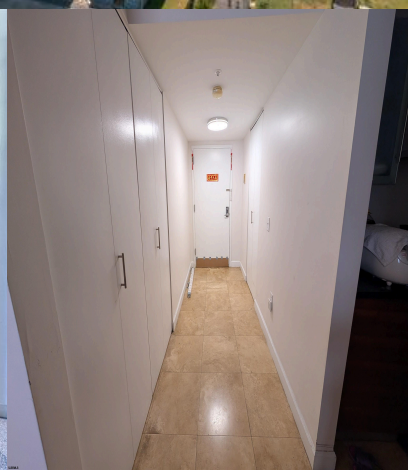

About the Property

Well Appointed 21st-Floor 2-Bedroom, 2-Bath Condo with Ocean & Atlantic City Skyline Views! Enjoy breathtaking views of the Atlantic City skyline and beautiful ocean vistas from this spacious and well-appointed residence. This desirable unit features two bedrooms and two full bathrooms, including a private en-suite primary bedroom with generous closet space. Step outside onto the balcony from either the living room or one of the bedrooms and take in the incredible views. For added convenience, the unit offers an in-unit washer and dryer located just inside the entry near the front door. The property also includes one indoor garage parking space, available for just $70/month. Located in one of Atlantic City's most desirable full-service buildings, residents enjoy 24-hour security, a dedica ...

Features

- 2 Bathroom
- Dishwasher
- Electric Stove
- Refrigerator
- Washer
- Electric
- 2 Bedroom
- Dryer
- Microwave
- Self Cleaning Oven
- Heat Fuel:Electric
- Public Sewer

Give me a call!

www.monihan.com